

Territoire de la Convention de la Baie James et du Nord québécois et de la Convention du Nord-Est québécois / Territory covered by the James Bay and Northern Québec Agreement and the Northeastern Québec Agreement

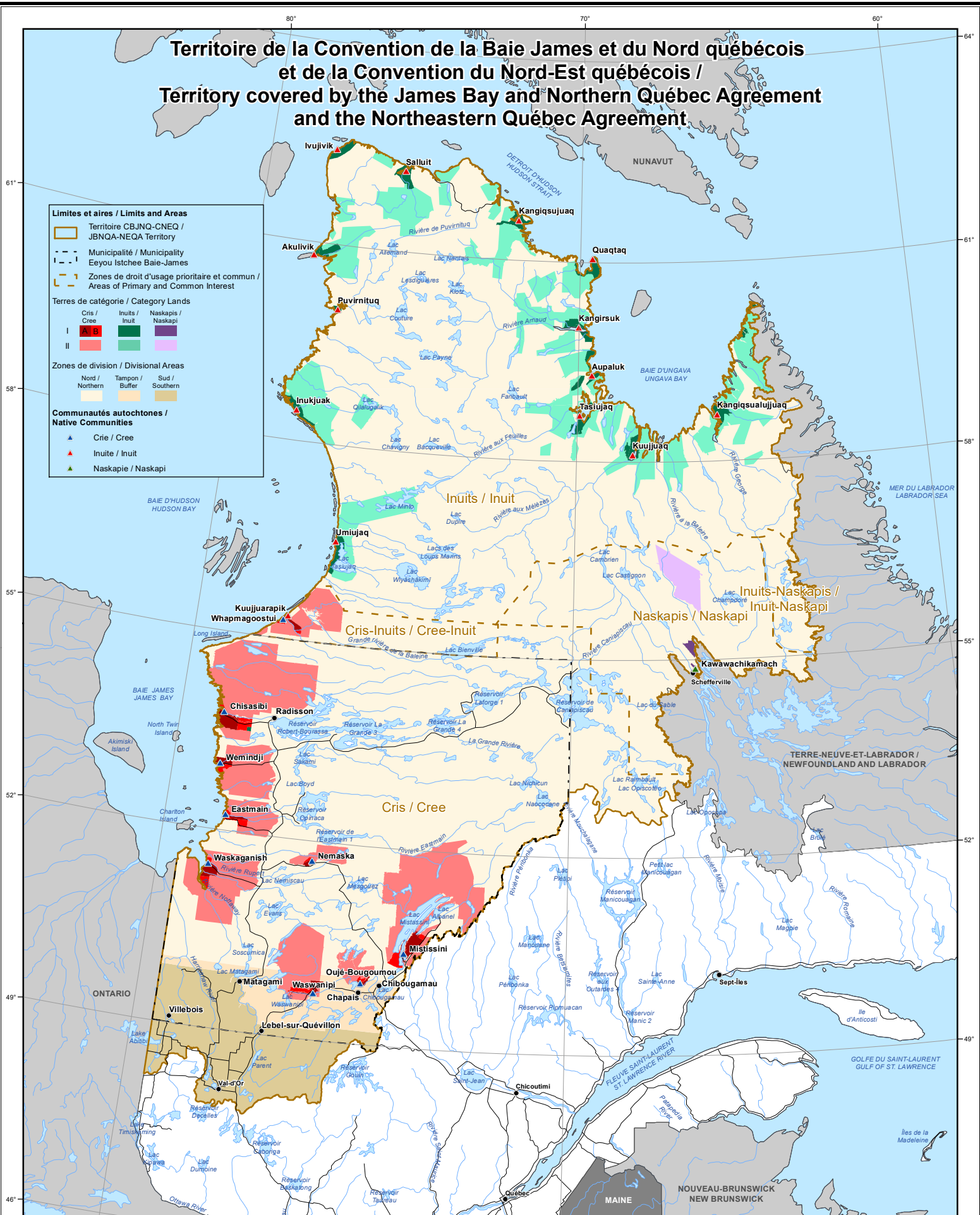

Limites et aires / Limits and Areas

- Territoire CBJNQ-CNEQ / JBNQA-NEQA Territory
- Municipalité / Municipality
- Eeyou Itchee Baie-James
- Zones de droit d'usage prioritaire et commun / Areas of Primary and Common Interest

Terres de catégorie / Category Lands

| | | |
|-------------|----------------|--------------------|
| Cris / Cree | Inuits / Inuit | Naskapis / Naskapi |
| I A, B | I | I |
| II | II | II |

Zones de division / Divisional Areas

| | | |
|-----------------|-----------------|----------------|
| Nord / Northern | Tampon / Buffer | Sud / Southern |
| Light Yellow | Light Orange | Light Green |

Communautés autochtones / Native Communities

- Crie / Cree
- Inuite / Inuit
- Naskapie / Naskapi